

PLAN SHOWING THE PROPOSED RESIDENTIAL BUILDING S.No. 67/1A, OF MENAMBEDU VILLAGE AMBATTUR TOWNSHIP, GANAMORTHY NAGAR.

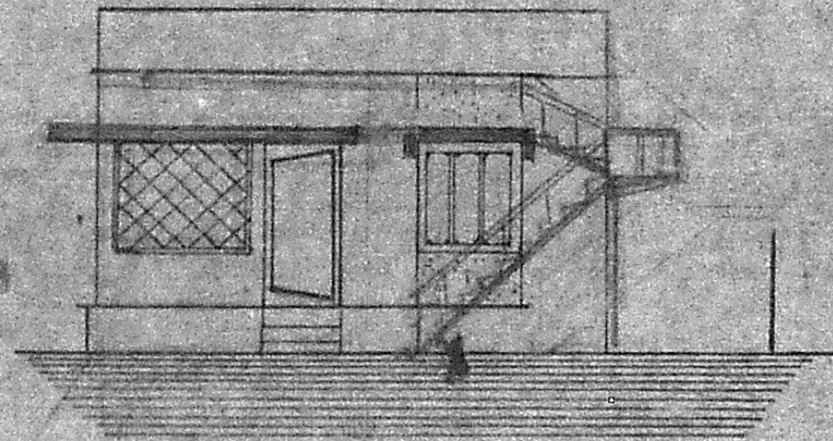

ELEVATION

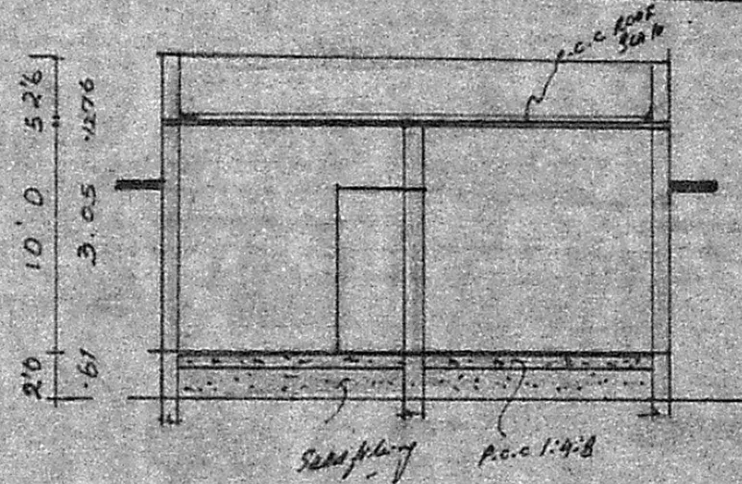

SECTION ON 'M.M'

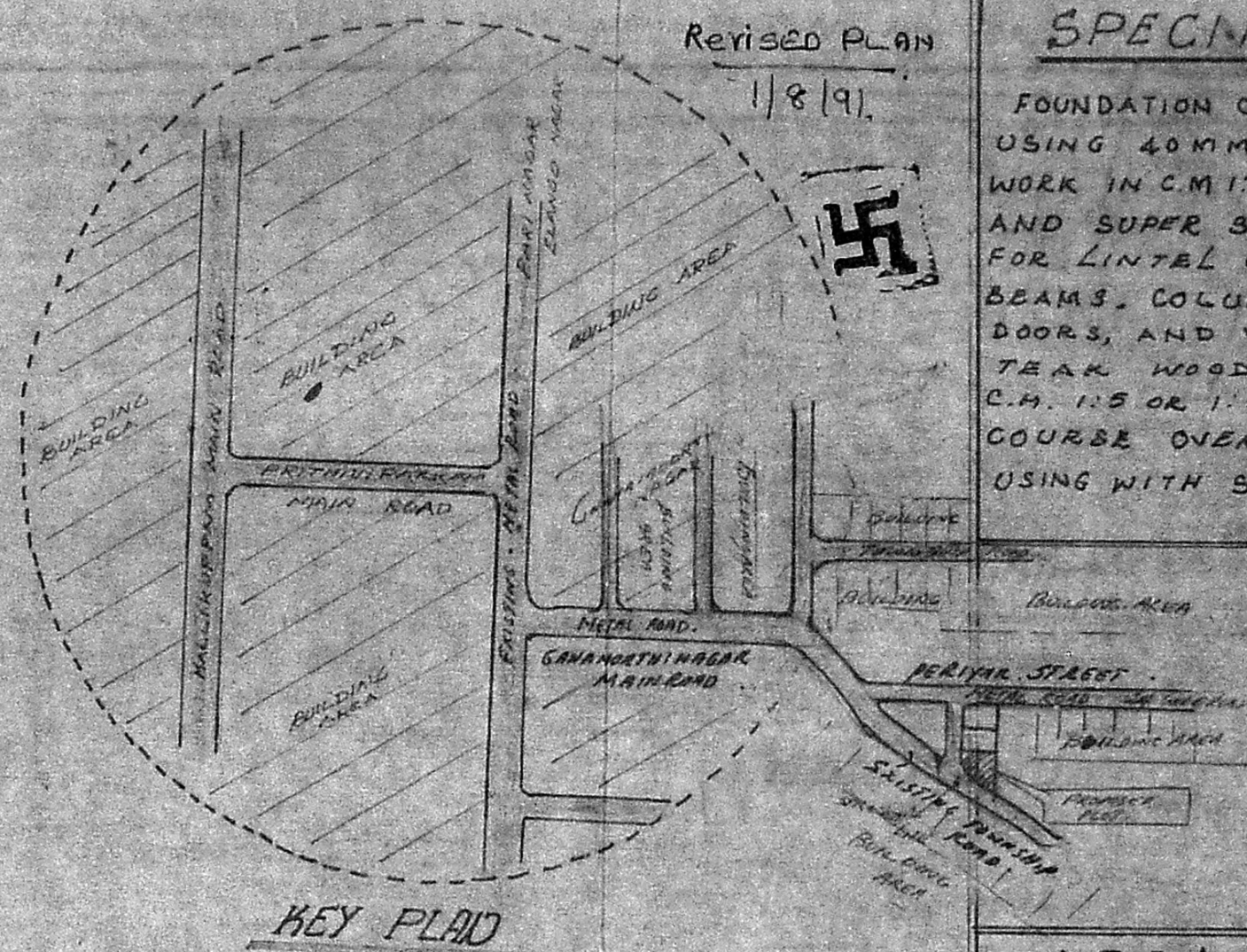

KEY PLAN

Revised PLAN  
1/8/91

SPECIFICATION

FOUNDATION CONCRETE 1:4:8 MIX USING 40MM H.B.G METAL BRICK WORK IN C.M 1:5 IN FOUNDATION AND SUPER STRUCTURE R.C.C 1:2:4 FOR LINTEL CUM SUN SHADE BEAMS, COLUMNS, AND ROOF SLAB. DOORS, AND WINDOWS ARE IN TEAK WOOD. PLASTERING IN C.M. 1:5 OR 1:3 WEATHERING COURSE OVER ROOF SLAB USING WITH SUITABLE SLOPE.

Planning Permit No. A/1011/91  
**APPROVED**  
SUBJECT TO THE CONDITIONS IN THIS OFFICE LETTER.  
No. A1/240/91 Date 31/8/91  
*Saravani*  
21/8  
FOR MEMBER SECRETARY  
MADRAS METROPOLITAN  
DEVELOPMENT AUTHORITY  
MADRAS 600 008

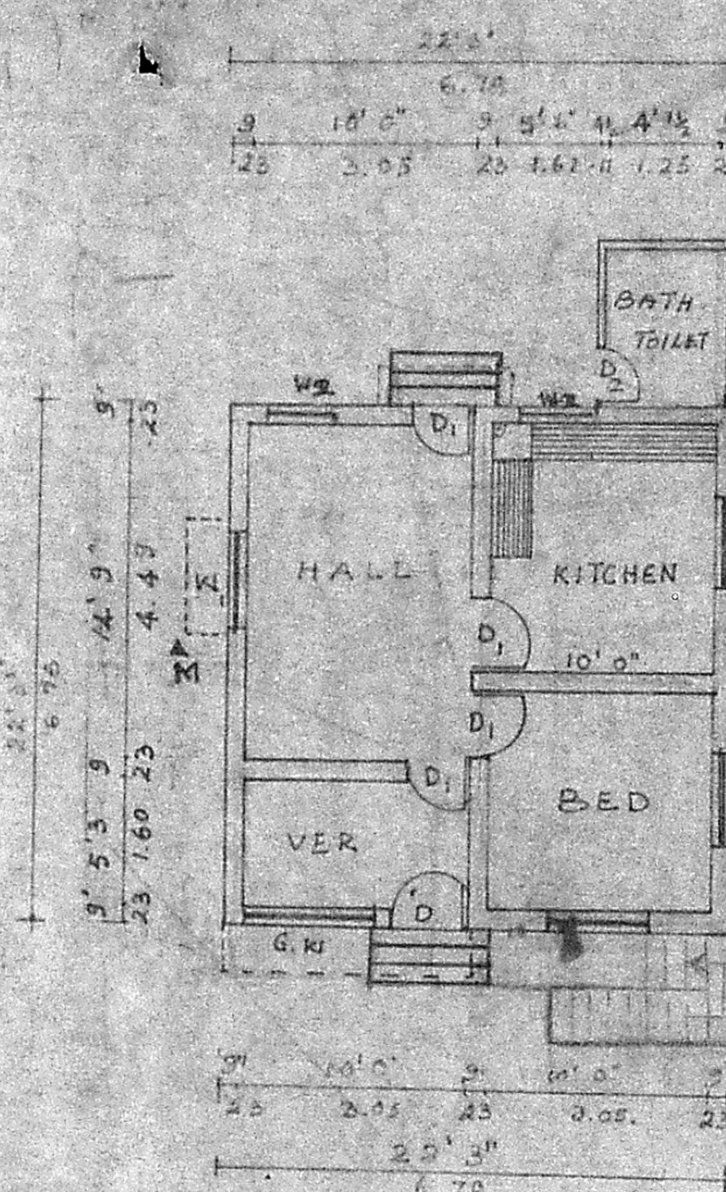

PLAN

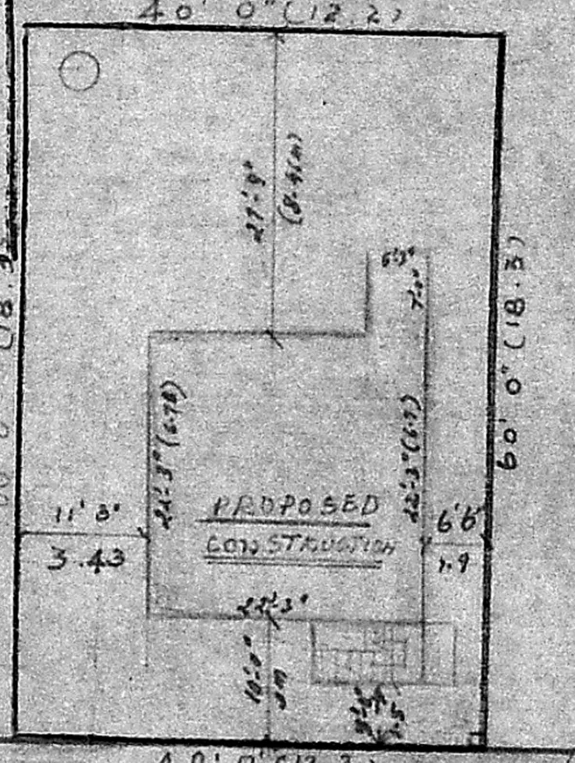

SITE PLAN SCALE 1:20

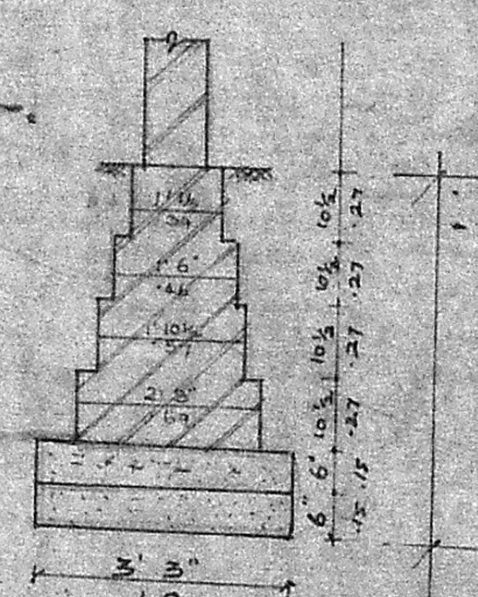

FOUNDATION DETAILS

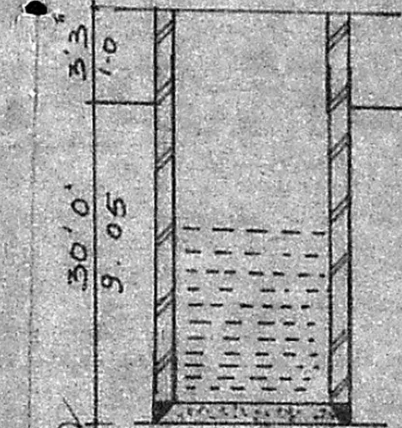

WELL

*M. Mohan*  
**M. MOHAN**  
CONSULTING ENGINEER  
CORPORATION OF MADRAS.  
AVADI, AMBATTUR TOWNSHIP  
LICENCED SURVEYOR  
M. M. CONSTRUCTION  
NO. 1, M.T.H. ROAD,  
AMBATTUR-53.

AREA DETAIL

PLOT EXTANT 2400 SQFT 223.04  
PLINTH AREA 531.81 SQFT 49.44  
PLOT COVERAGE 22.1%

SIG OF OWNER

*D. Varralathshmi*  
D. Varralathshmi

JOINERY DETAILS

- D. DOOR 3'3" x 7'0" 1.0M x 2.1M
- D<sub>1</sub> DOOR 3'0" x 7'0" 0.9M x 2.1M
- D<sub>2</sub> DOOR 2'6" x 7'0" 0.76M x 2.1M
- W. WINDOW 4'6" x 4'6" 1.37M x 1.37M
- W<sub>1</sub> WINDOW 4'6" x 4'6" x 1.2 x 1.37
- W<sub>2</sub> WINDOW 3'0" x 4'6" x 0.9 x 1.22
- Y. VENTILATOR 2'0" x 2'6" 0.61M x 0.76M